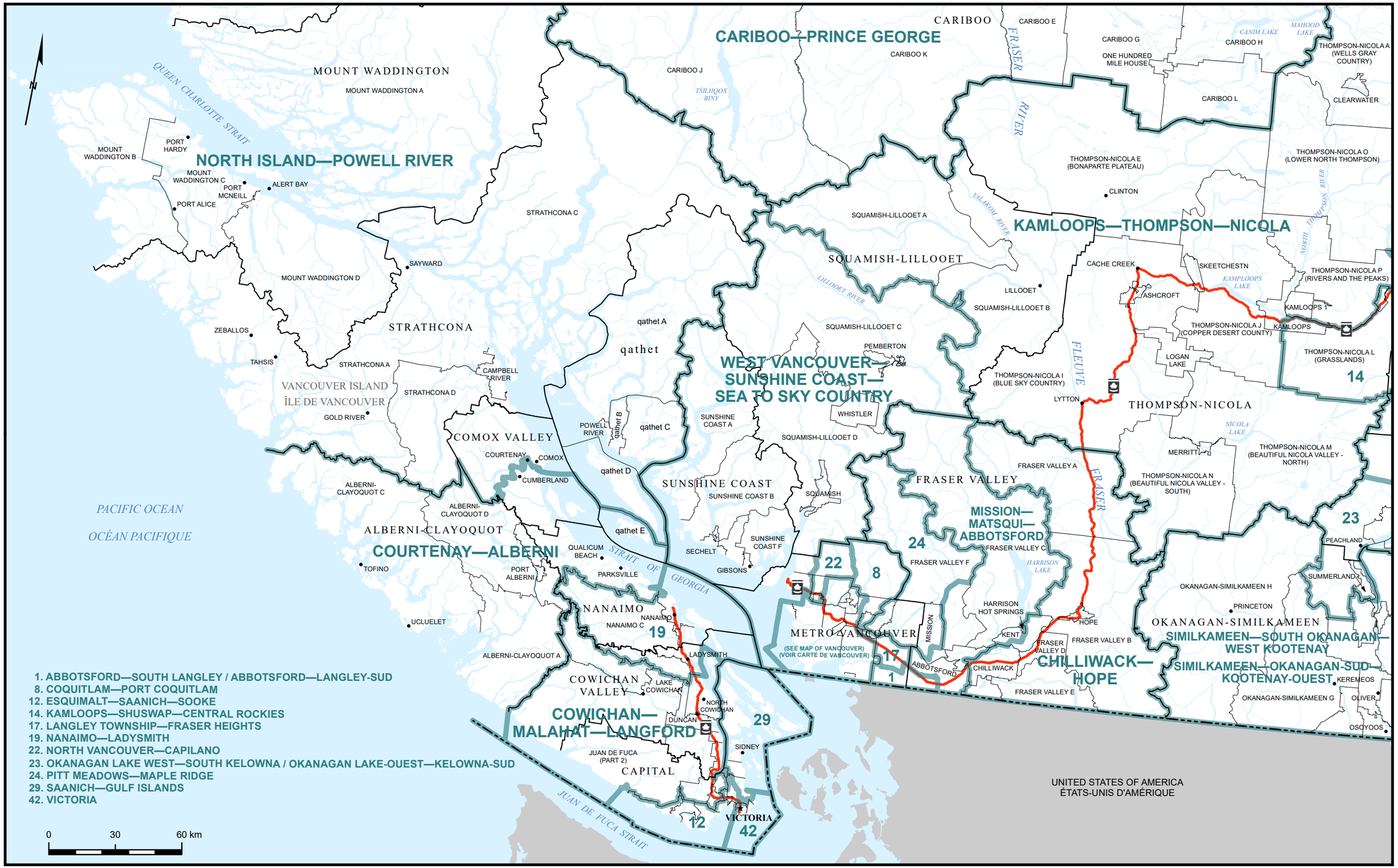
CARIBOO—PRINCE GEORGE
NORTH ISLAND—POWELL RIVER
KAMLOOPS—THOMPSON—NICOLA
WEST VANCOUVER—SUNSHINE COAST—SEA TO SKY COUNTRY
COURTENAY—ALBERNI
COWICHAN—MALAHAT—LANGFORD
MISSION—MATSQUI—ABBOTSFORD
CHILLIWACK—HOPE
SIMILKAMEEN—SOUTH OKANAGAN—WEST KOOTENAY
SIMILKAMEEN—OKANAGAN-SUD—KOOTENAY-OUEST
MOUNT WADDINGTON
CARIBOO
STRATHCONA
SQUAMISH-LILLOOET
qathet
SUNSHINE COAST
COMOX VALLEY
ALBERNI-CLAYOQUOT
NANAIMO
COWICHAN VALLEY
CAPITAL
METRO VANCOUVER
FRASER VALLEY
THOMPSON-NICOLA
OKANAGAN-SIMILKAMEEN
VANCOUVER ISLAND
ÎLE DE VANCOUVER
PACIFIC OCEAN
OCÉAN PACIFIQUE
QUEEN CHARLOTTE STRAIT
STRAIT OF GEORGIA
JUAN DE FUCA STRAIT
UNITED STATES OF AMERICA
ÉTATS-UNIS D'AMÉRIQUE
FRASER RIVER
FLEUVE FRASER
THOMPSON RIVER
NORTH THOMPSON RIVER
YALAKOM RIVER
LILLOOET RIVER
TŚILHQOX BINY
CANIM LAKE
MAHOOD LAKE
KAMLOOPS LAKE
NICOLA LAKE
HARRISON LAKE
MOUNT WADDINGTON A
MOUNT WADDINGTON B
MOUNT WADDINGTON C
MOUNT WADDINGTON D
PORT HARDY
PORT MCNEILL
PORT ALICE
ALERT BAY
SAYWARD
ZEBALLOS
TAHSIS
GOLD RIVER
STRATHCONA A
STRATHCONA C
STRATHCONA D
CAMPBELL RIVER
POWELL RIVER
qathet A
qathet B
qathet C
qathet D
qathet E
COURTENAY
COMOX
CUMBERLAND
ALBERNI-CLAYOQUOT C
ALBERNI-CLAYOQUOT D
ALBERNI-CLAYOQUOT A
TOFINO
UCLUELET
PORT ALBERNI
QUALICUM BEACH
PARKSVILLE
SECHELT
GIBSONS
SUNSHINE COAST A
SUNSHINE COAST B
SUNSHINE COAST F
SQUAMISH
WHISTLER
PEMBERTON
SQUAMISH-LILLOOET A
SQUAMISH-LILLOOET B
SQUAMISH-LILLOOET C
SQUAMISH-LILLOOET D
LILLOOET
NANAIMO
NANAIMO C
LADYSMITH
LAKE COWICHAN
NORTH COWICHAN
DUNCAN
JUAN DE FUCA (PART 2)
SIDNEY
VICTORIA
CARIBOO J
CARIBOO K
CARIBOO E
CARIBOO G
CARIBOO H
CARIBOO L
ONE HUNDRED MILE HOUSE
THOMPSON-NICOLA A (WELLS GRAY COUNTRY)
CLEARWATER
THOMPSON-NICOLA E (BONAPARTE PLATEAU)
THOMPSON-NICOLA O (LOWER NORTH THOMPSON)
CLINTON
CACHE CREEK
SKEETCHESTN
ASHCROFT
THOMPSON-NICOLA P (RIVERS AND THE PEAKS)
KAMLOOPS 1
KAMLOOPS
THOMPSON-NICOLA J (COPPER DESERT COUNTY)
LOGAN LAKE
THOMPSON-NICOLA L (GRASSLANDS)
THOMPSON-NICOLA I (BLUE SKY COUNTRY)
LYTTON
MERRITT
THOMPSON-NICOLA M (BEAUTIFUL NICOLA VALLEY - NORTH)
THOMPSON-NICOLA N (BEAUTIFUL NICOLA VALLEY - SOUTH)
FRASER VALLEY A
FRASER VALLEY C
FRASER VALLEY F
FRASER VALLEY B
FRASER VALLEY D
FRASER VALLEY E
HARRISON HOT SPRINGS
HOPE
KENT
MISSION
ABBOTSFORD
CHILLIWACK
PEACHLAND
SUMMERLAND
OKANAGAN-SIMILKAMEEN H
PRINCETON
KEREMEOS
OKANAGAN-SIMILKAMEEN G
OLIVER
OSOYOOS
(SEE MAP OF VANCOUVER)
(VOIR CARTE DE VANCOUVER)
14
23
24
22
8
17
1
19
29
12
42
1. ABBOTSFORD—SOUTH LANGLEY / ABBOTSFORD—LANGLEY-SUD
8. COQUITLAM—PORT COQUITLAM
12. ESQUIMALT—SAANICH—SOOKE
14. KAMLOOPS—SHUSWAP—CENTRAL ROCKIES
17. LANGLEY TOWNSHIP—FRASER HEIGHTS
19. NANAIMO—LADYSMITH
22. NORTH VANCOUVER—CAPILANO
23. OKANAGAN LAKE WEST—SOUTH KELOWNA / OKANAGAN LAKE-OUEST—KELOWNA-SUD
24. PITT MEADOWS—MAPLE RIDGE
29. SAANICH—GULF ISLANDS
42. VICTORIA
0
30
60 km